

That's it!



Thank you very much for your
time and effort!

Please make sure that you have completed as
much of this booklet as you can, then give it back
to your parent(s) to post back to us.

If you can't find the envelope, please call us on
our freephone number (0800 317029), or use
your own envelope and write our FREEPOST
address on the front.

TEDS Research Centre
FREEPOST LON7567
LONDON
SE5 8YZ

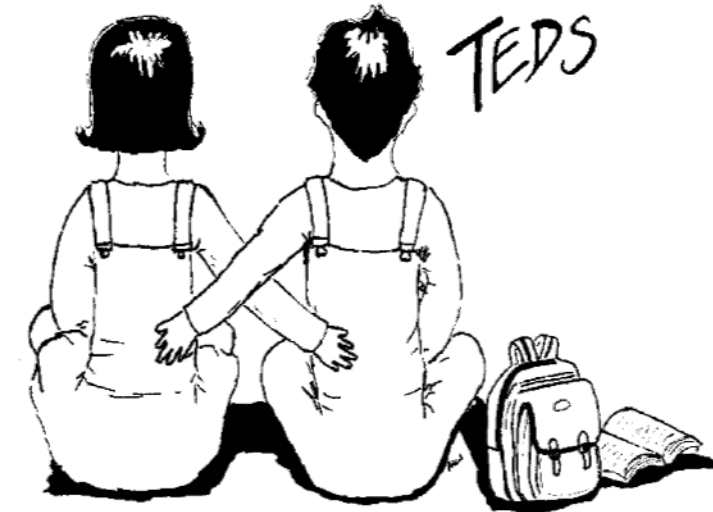

TWINS' EARLY DEVELOPMENT STUDY

Name.

No.

NINE YEAR STUDY

CHILD'S BOOKLET

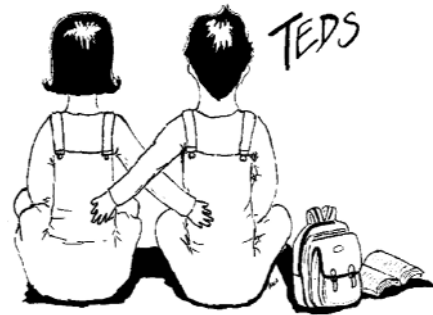

TWINS' EARLY DEVELOPMENT STUDY

Thank you very much for helping us. This booklet is especially for you. Before you start, here are a few instructions we would like you to read.

Some of the things in this booklet are like games, and some are questions that we would like you to answer. Each part has its own set of instructions. Please read these instructions carefully before you start.

All of the questions ask you to tick the box next to your answer, like this:

What is a clock?

- A lock
- Something with numbers
- Something that tells the time

If you want to change your answer, cross out your first choice, like this: ■. Then tick your new choice.

Your Mum or Dad can help you read the questions, but **it is very important that the answers you give are YOUR answers**, not theirs. Just try the best you can.

You don't have to fill in the booklet all at once. However, please finish the part you are doing before you take a break.

Thank you again!

	Very true	Quite true	Not true
Other people often tell me that they cannot follow what I am saying	<input type="checkbox"/>	<input type="checkbox"/>	<input type="checkbox"/>
I like to stick to routines even if this bothers other people	<input type="checkbox"/>	<input type="checkbox"/>	<input type="checkbox"/>
It is very important to me to do certain things over and over again in exactly the same way	<input type="checkbox"/>	<input type="checkbox"/>	<input type="checkbox"/>
I like stories and make-believe games more than numbers and facts	<input type="checkbox"/>	<input type="checkbox"/>	<input type="checkbox"/>
If I find something interesting, I always show it to other people	<input type="checkbox"/>	<input type="checkbox"/>	<input type="checkbox"/>
I sometimes find it difficult to look people in the eye	<input type="checkbox"/>	<input type="checkbox"/>	<input type="checkbox"/>
I find it easy to get on with other children	<input type="checkbox"/>	<input type="checkbox"/>	<input type="checkbox"/>
Other people are important to me	<input type="checkbox"/>	<input type="checkbox"/>	<input type="checkbox"/>
I care about what my friends think of me	<input type="checkbox"/>	<input type="checkbox"/>	<input type="checkbox"/>
I sometimes get the wrong end of the stick e.g. taking someone seriously when they are just joking	<input type="checkbox"/>	<input type="checkbox"/>	<input type="checkbox"/>

Now we would like to know more about you and what you think and do. Please answer all the items as best you can even if you are not sure or the item seems silly! For each question, please think about how things have been for you in the last 3 months.

Mark one of the boxes: either **Very true**, **Quite true**, or **Not true** for each item. Leave items blank if you do not want to answer them

	Very true	Quite true	Not true
I think it is important to fit in with my friends (e.g. choose cool clothes, do the same things together)	<input type="checkbox"/>	<input type="checkbox"/>	<input type="checkbox"/>
Other people sometimes think my way of talking is odd or unusual	<input type="checkbox"/>	<input type="checkbox"/>	<input type="checkbox"/>
I have a special interest that other people think is strange or unusual	<input type="checkbox"/>	<input type="checkbox"/>	<input type="checkbox"/>
Other people often tell me that my behaviour is a bit too focused on myself	<input type="checkbox"/>	<input type="checkbox"/>	<input type="checkbox"/>
I sometimes find it difficult to keep a conversation going	<input type="checkbox"/>	<input type="checkbox"/>	<input type="checkbox"/>
I like most of same hobbies and interests as my friends	<input type="checkbox"/>	<input type="checkbox"/>	<input type="checkbox"/>
Other people often tell me that I have a nervous habit like tapping my feet or rocking	<input type="checkbox"/>	<input type="checkbox"/>	<input type="checkbox"/>
I find it easy to remember facts and little details	<input type="checkbox"/>	<input type="checkbox"/>	<input type="checkbox"/>
I often say something rude or embarrassing by mistake	<input type="checkbox"/>	<input type="checkbox"/>	<input type="checkbox"/>
I like to talk about my favourite interest even if other people do not want to talk about it	<input type="checkbox"/>	<input type="checkbox"/>	<input type="checkbox"/>

Quiz 1

The puzzles on the next few pages are like the example question below. In each question the first three figures are similar in some way. Look at the figures carefully, and decide how they are the same. Then choose the figure from the answer choices that goes with them and tick the box next to your answer.

Example:

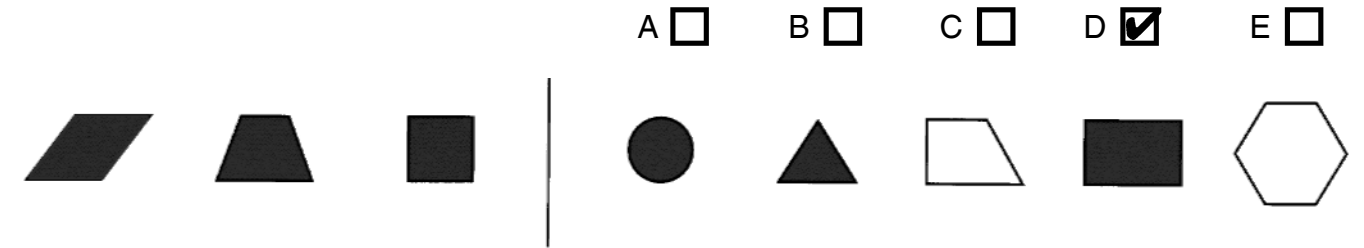

Think about how the first three figures are the same. Each figure is dark and has four sides. Now look at the answer choices. Find the one that is dark and also has four sides. The correct answer choice is D.

Now try some practice questions. Remember to mark your answer choices by ticking the box next to your answer.

Practice 1.

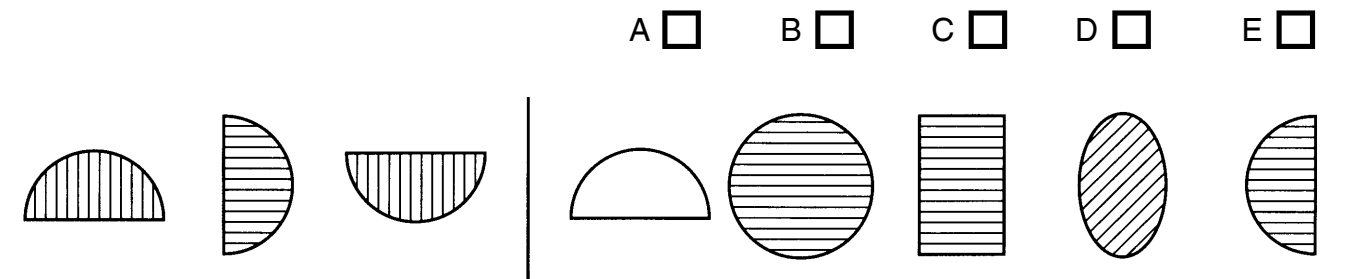



The answer to Practice 1 is **E**, because this is the only choice that is a striped semi-circle, like the three figures on the left.

Practice 2.

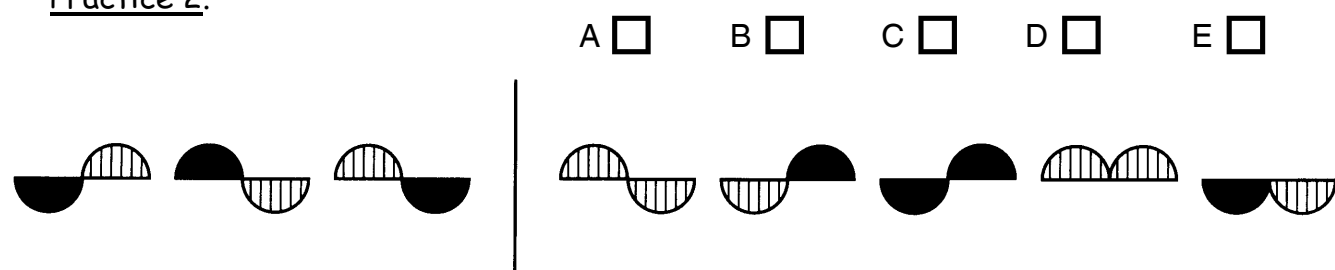

The answer to Practice 2 is **B**, because this is the only choice that has two semi-circles, one pointing up and one pointing down, with one striped and one dark.

There are more puzzles like this on the next few pages. Try to do as many as you can in **10 minutes**. Use a clock or watch to see when 10 minutes is up. It doesn't matter if you can't do them all in 10 minutes!

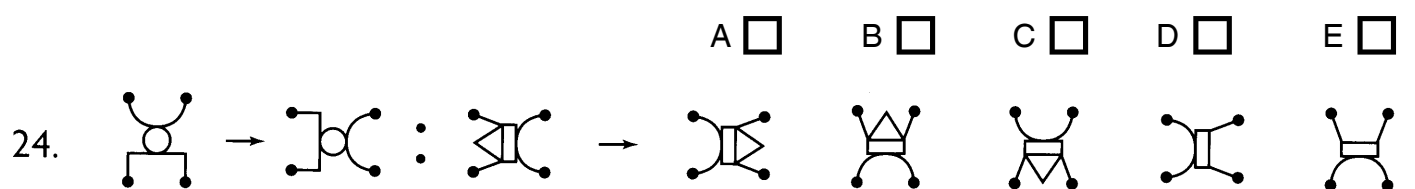
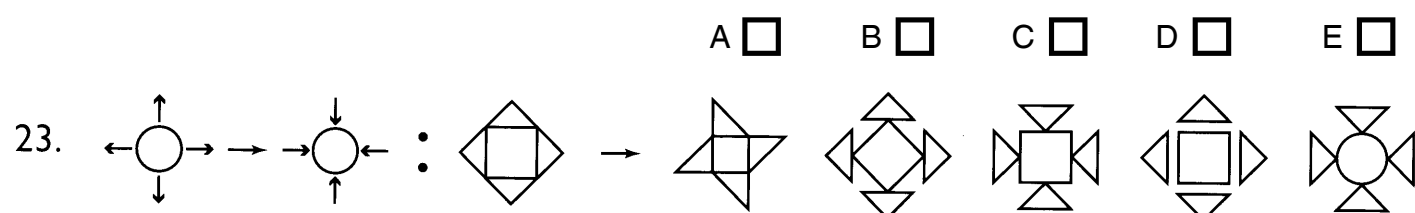
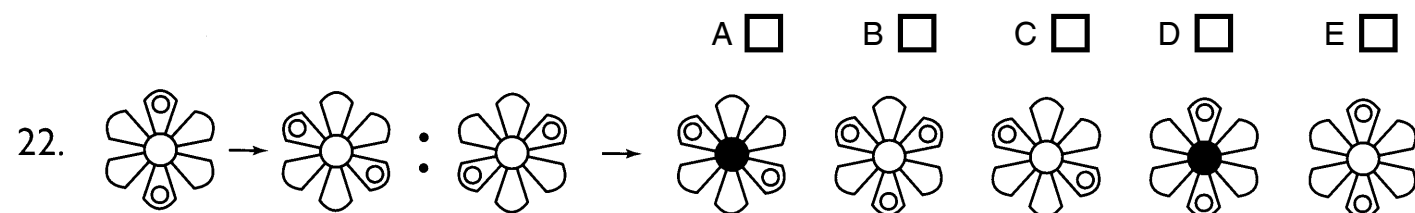
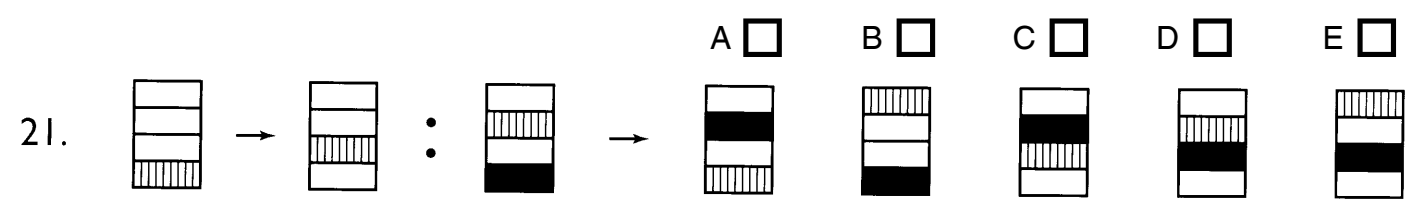
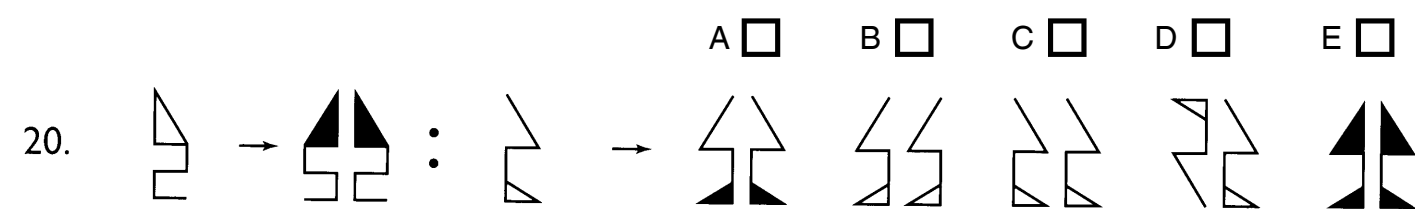
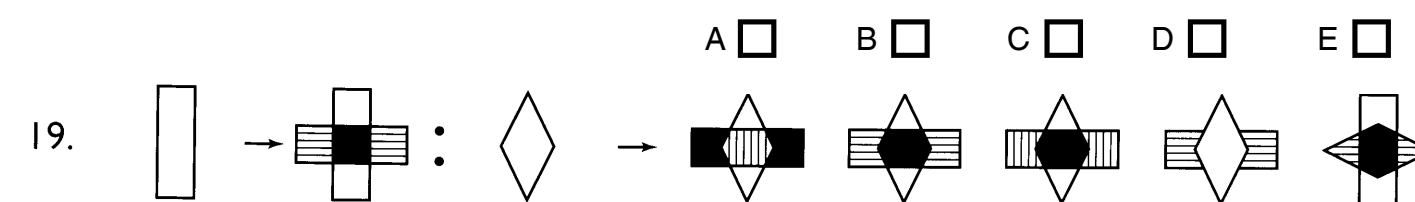
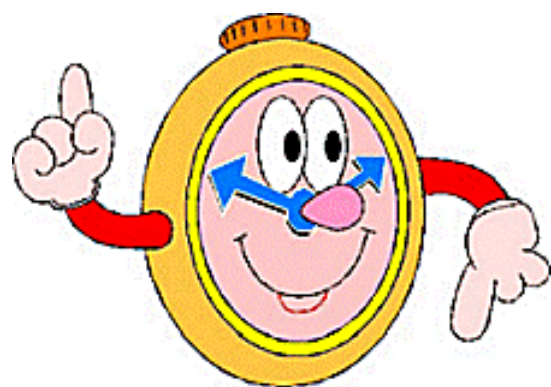

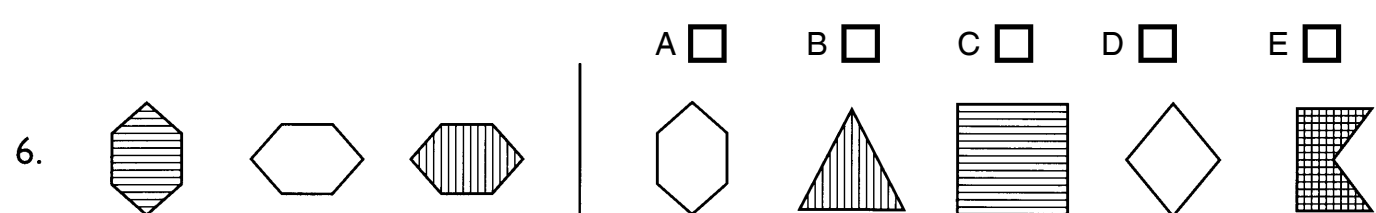
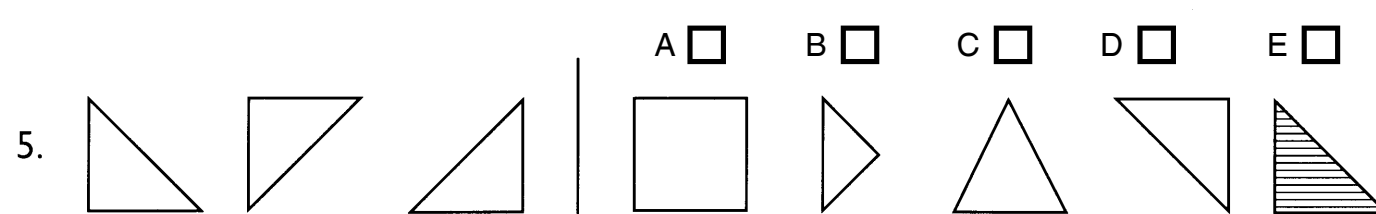
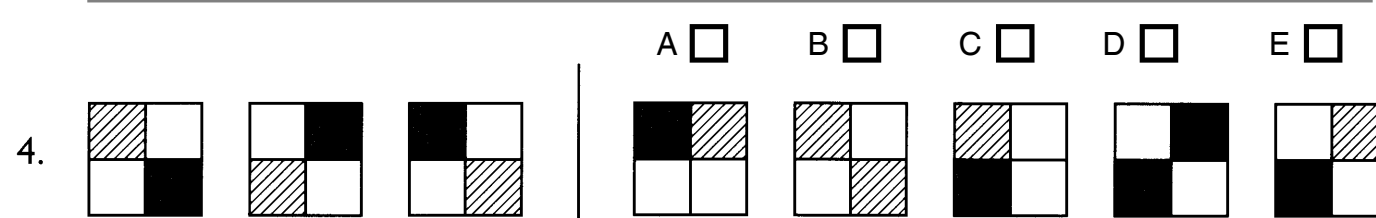
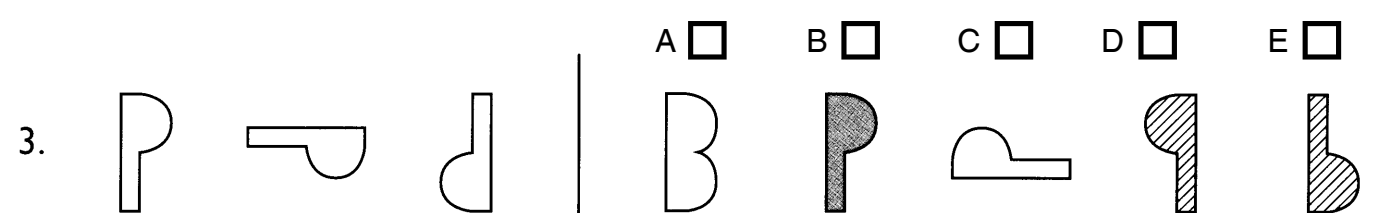
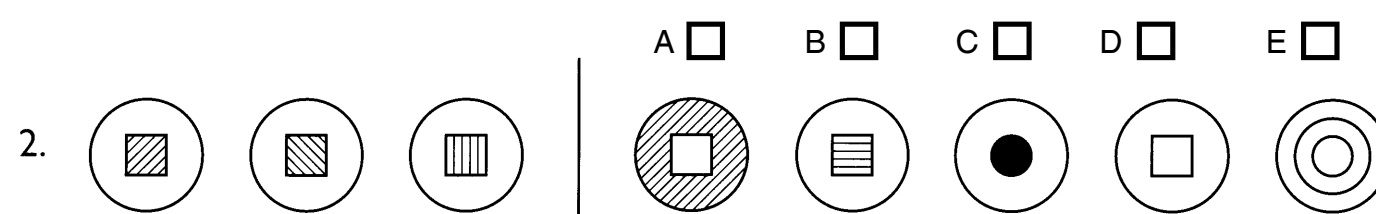
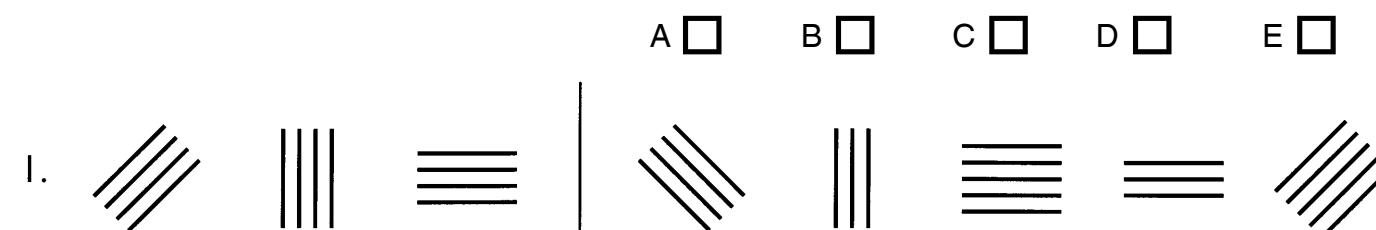
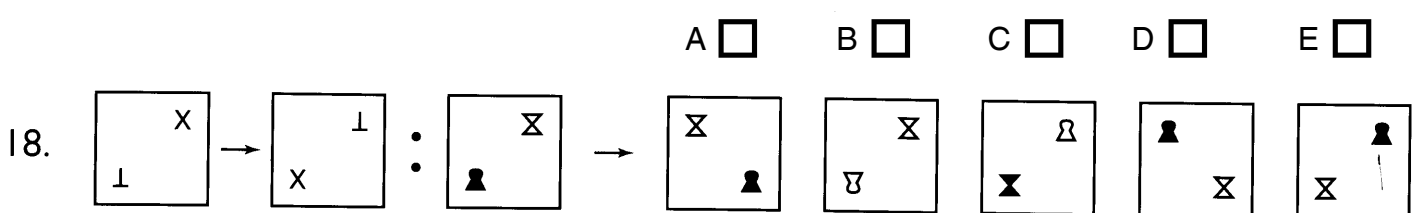
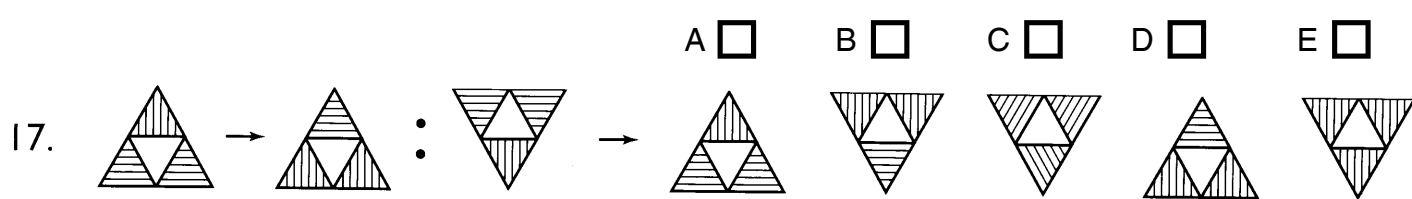
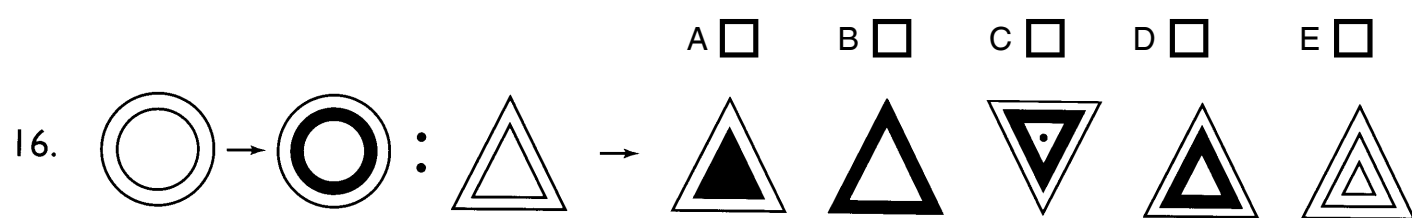
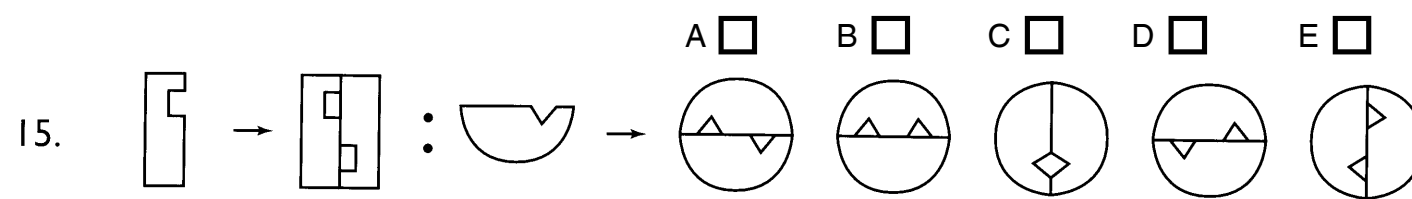
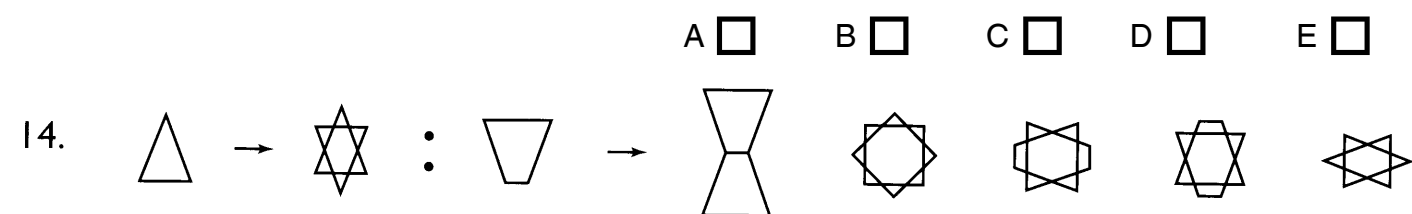
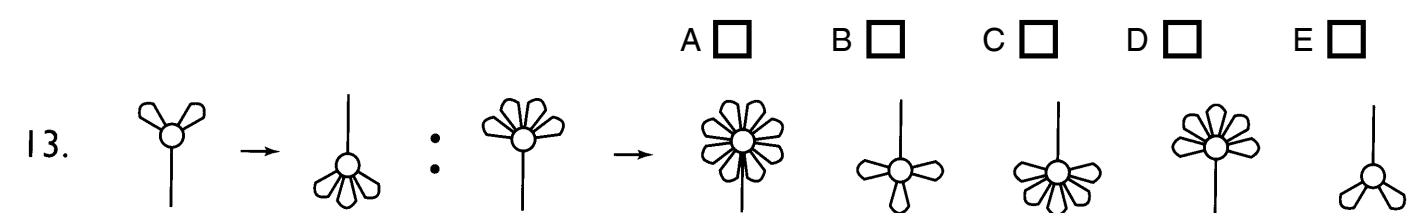

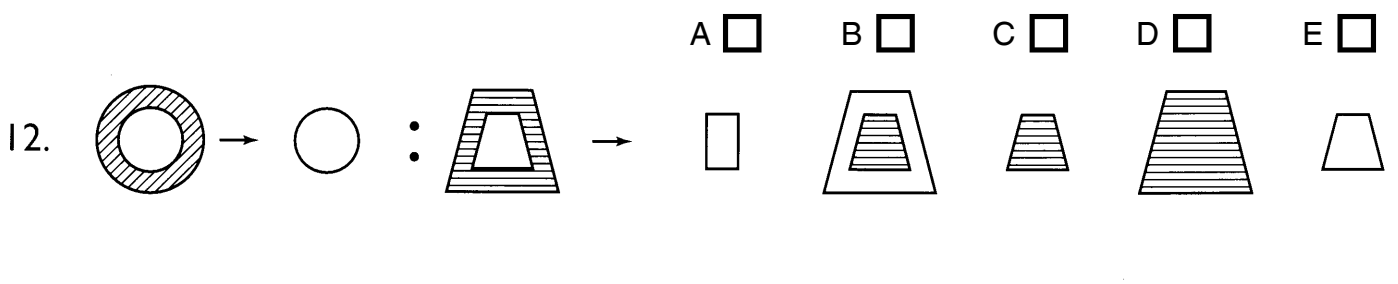
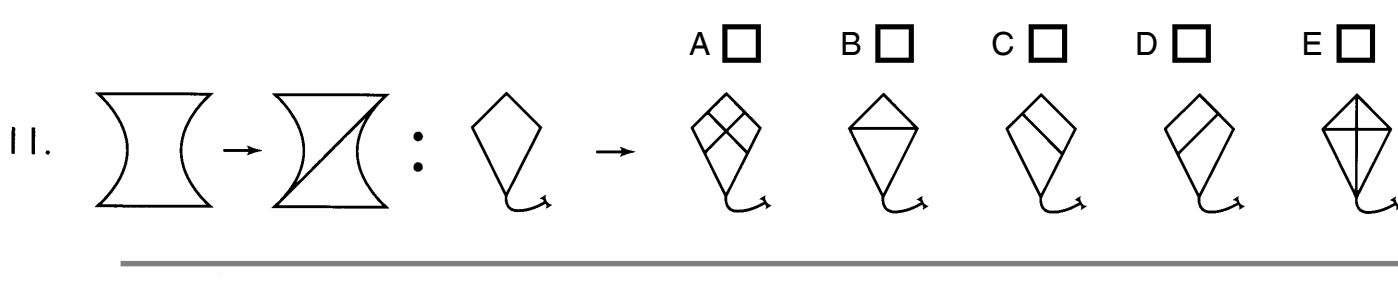
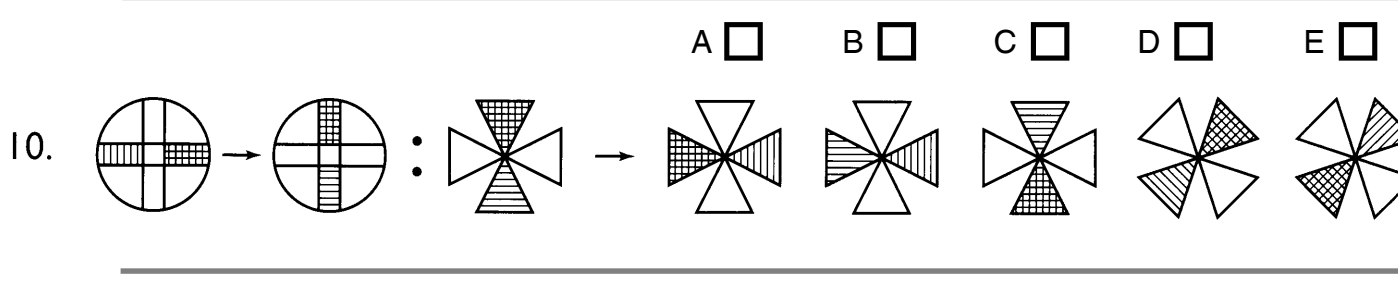
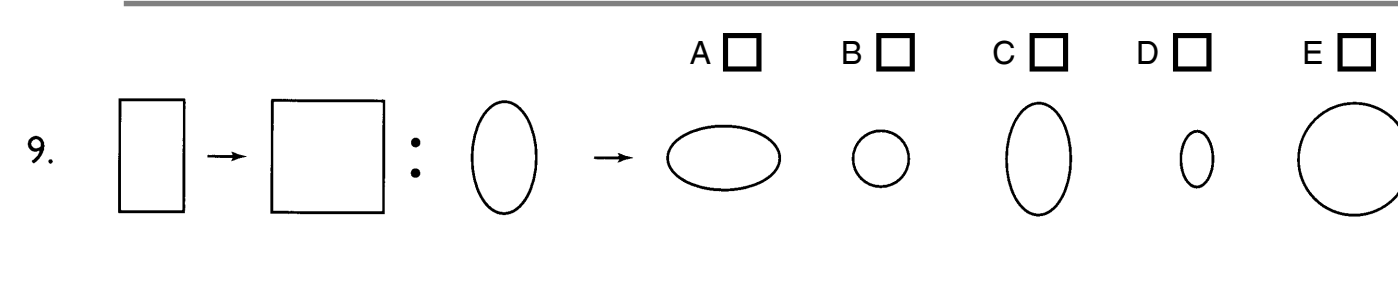
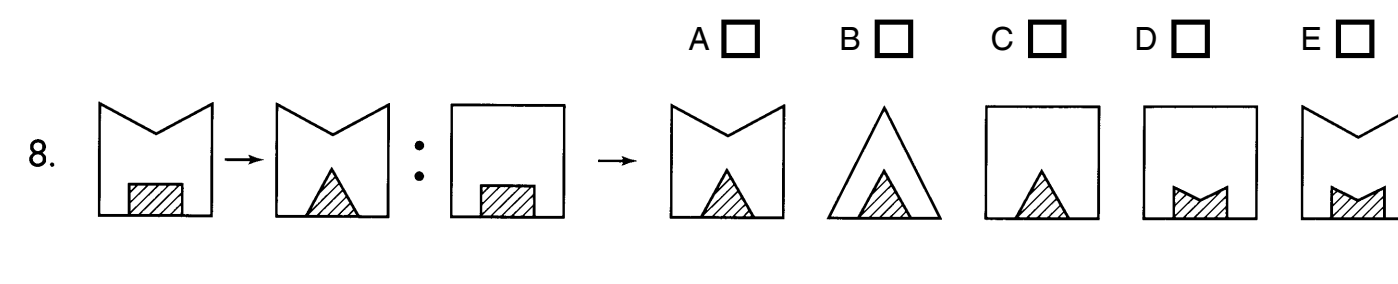
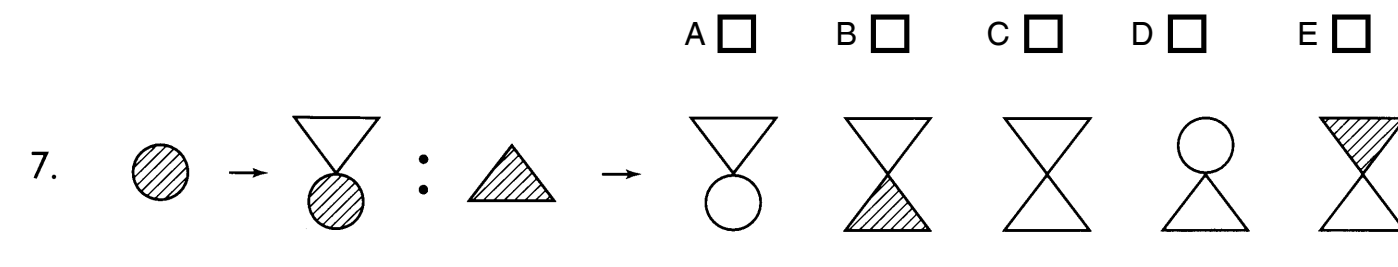
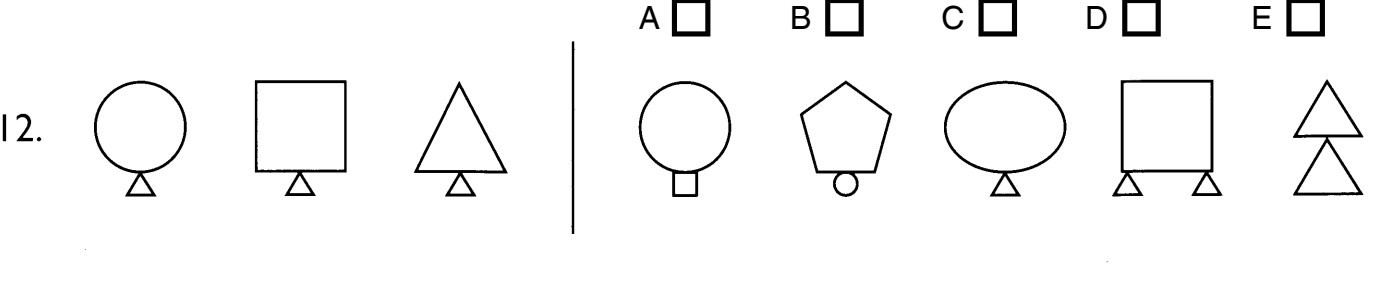
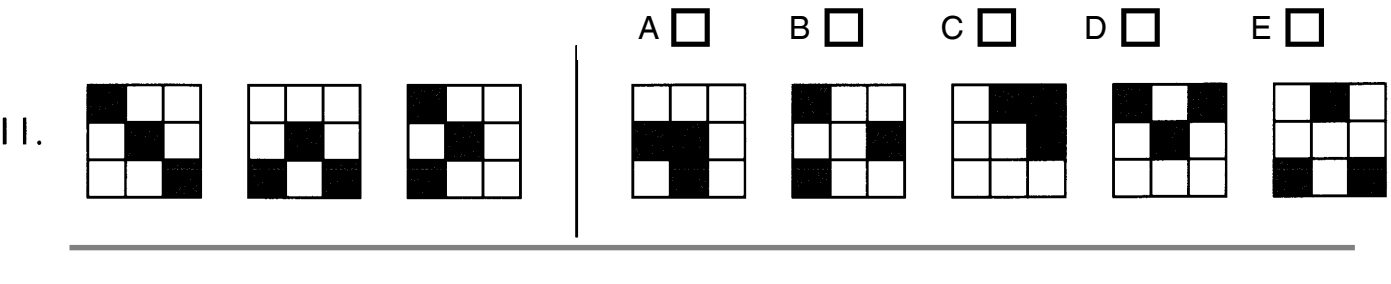
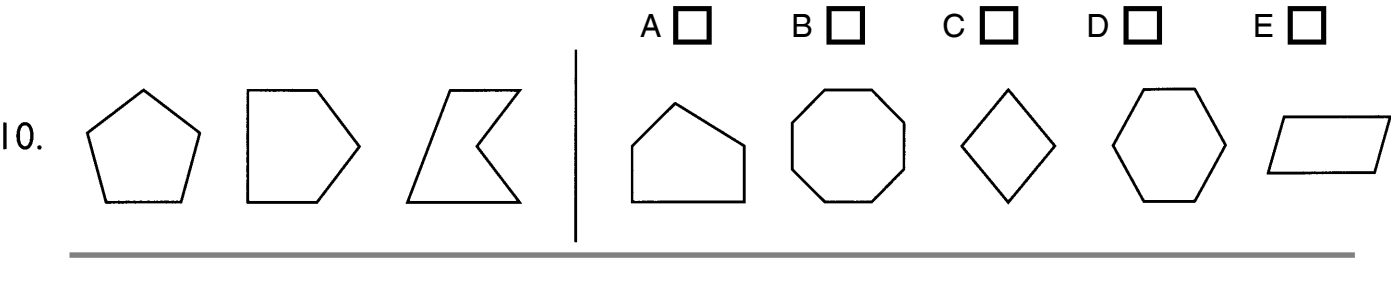
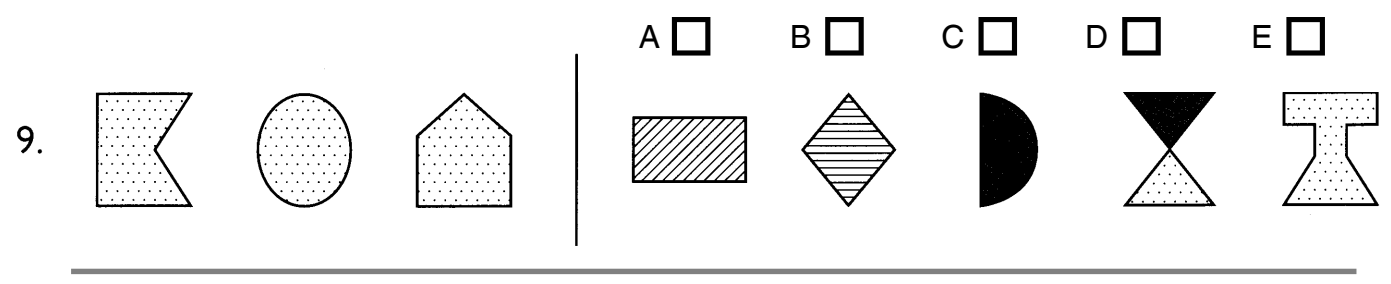
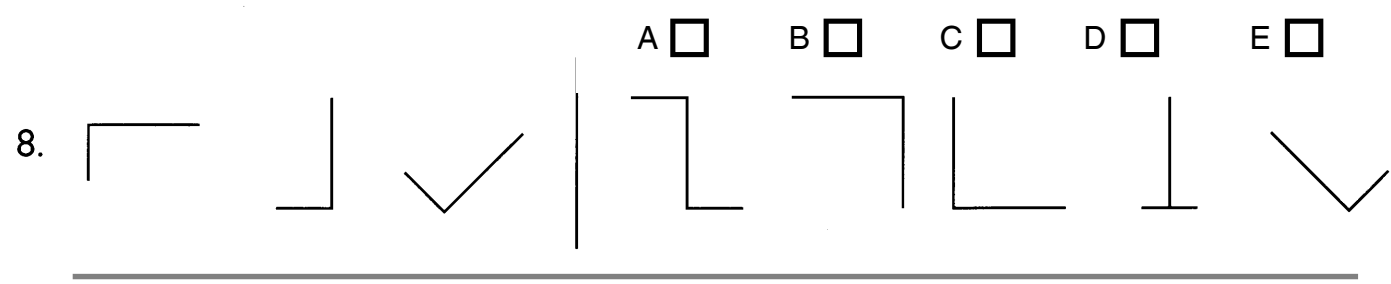
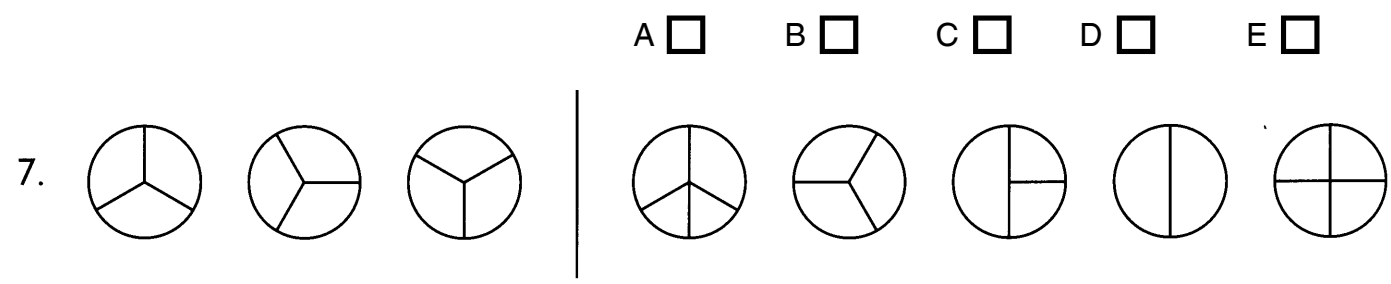

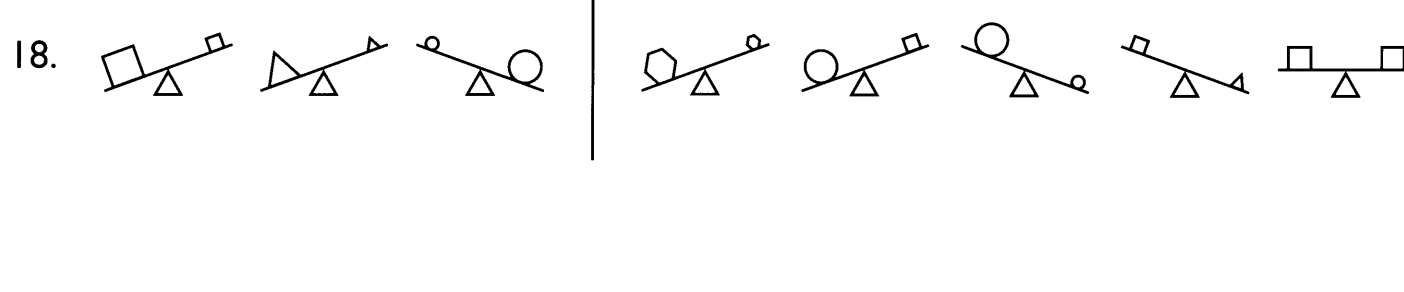
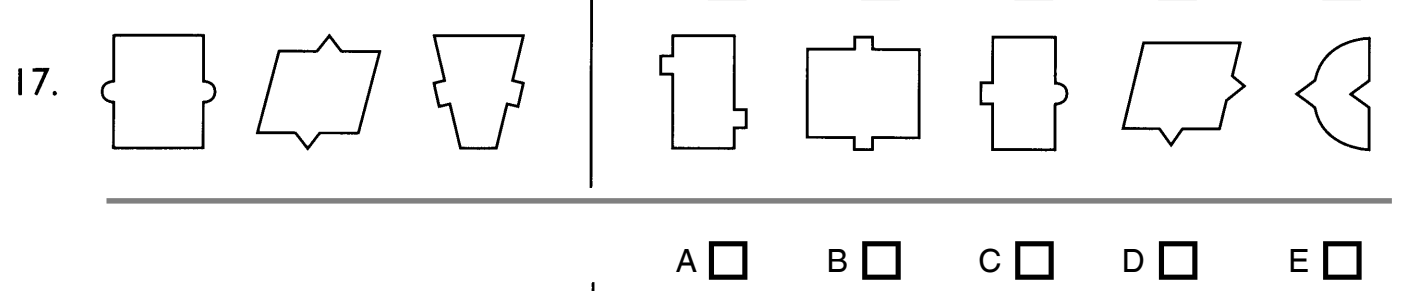
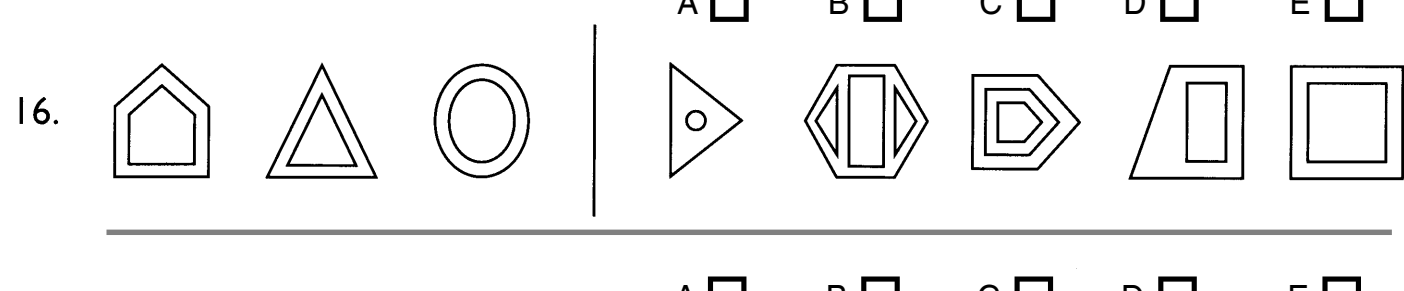
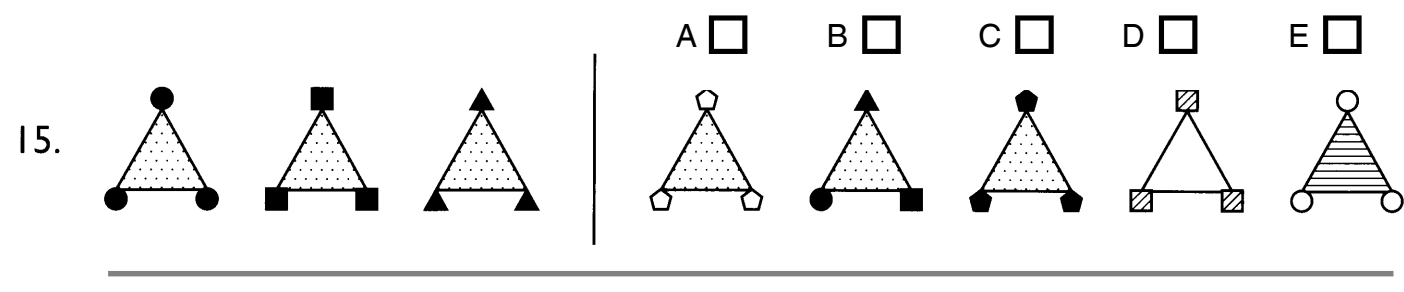
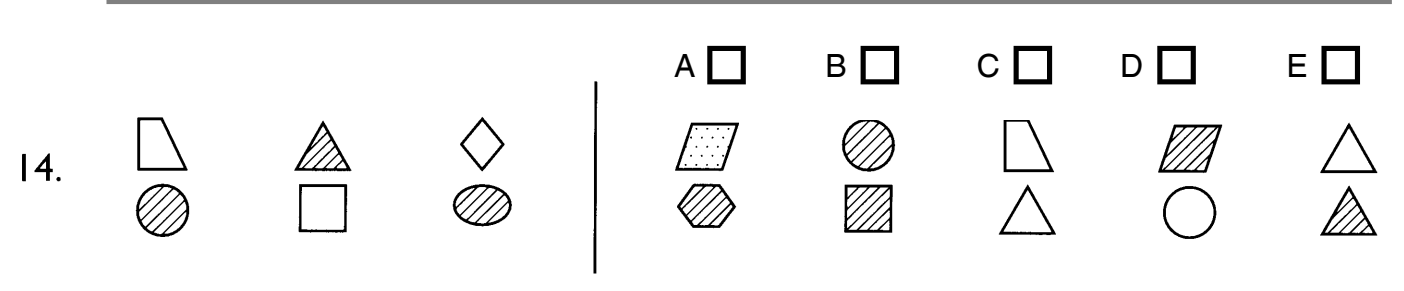
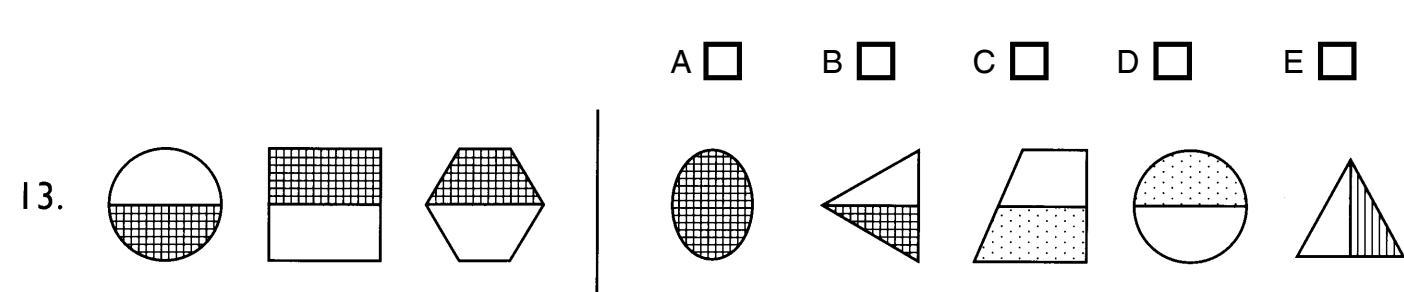
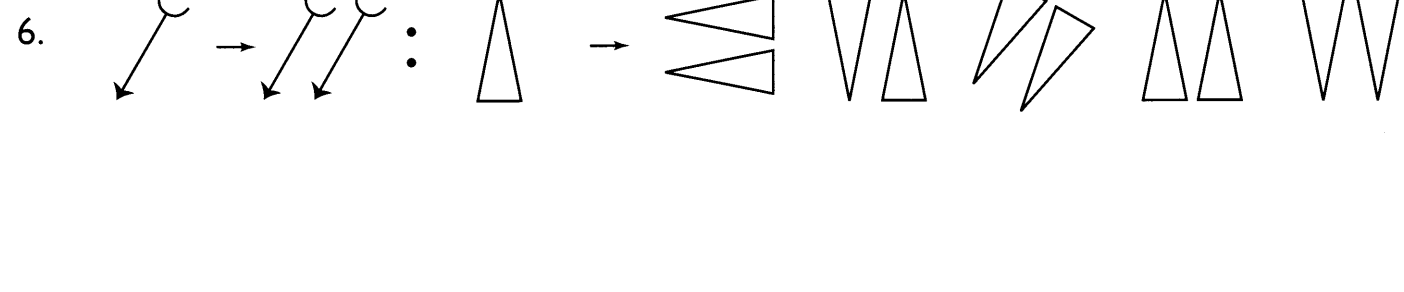
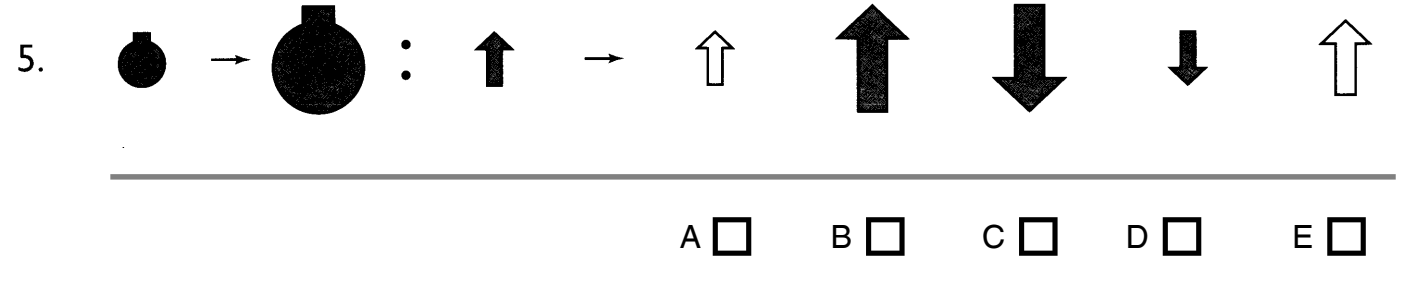
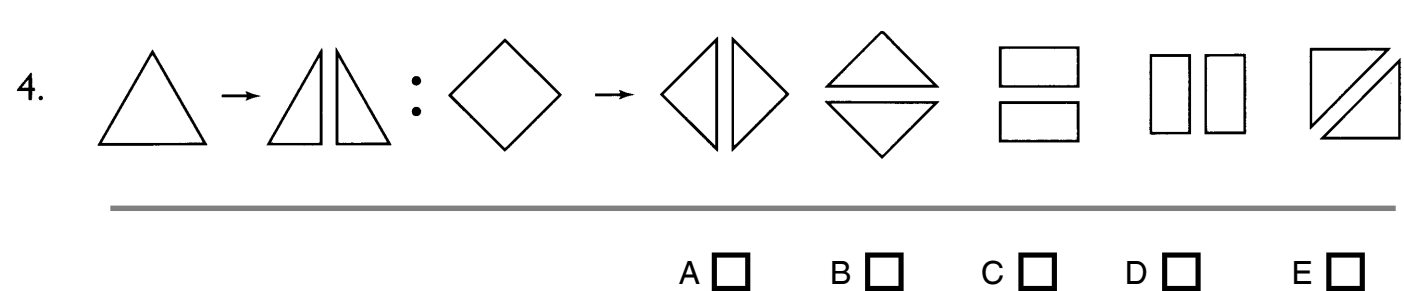
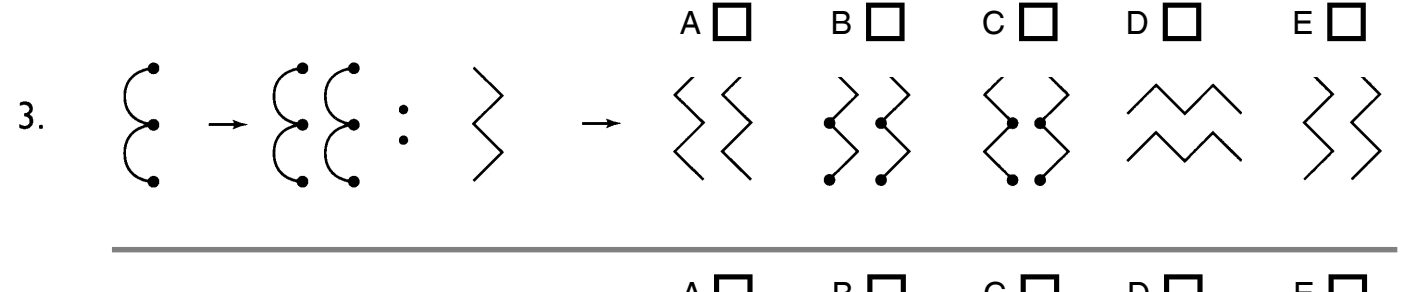
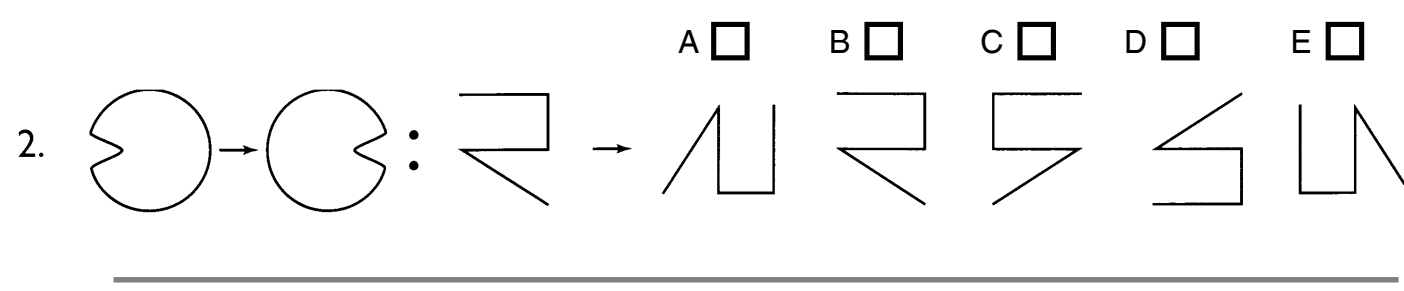
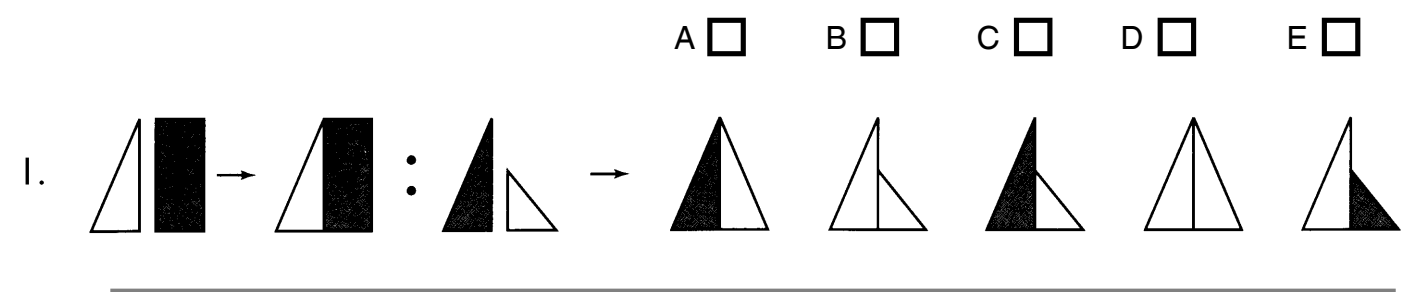



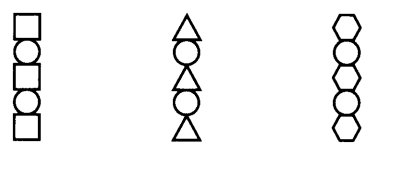

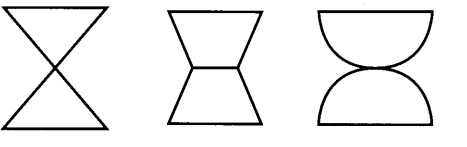
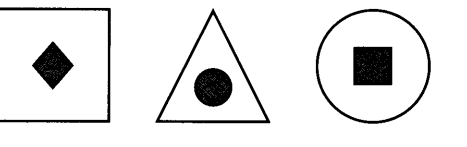
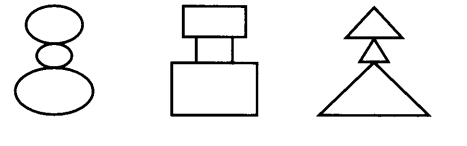
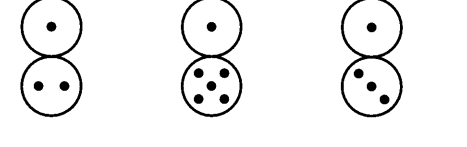
19.  | A B C D E
20.  | A B C D E
21.  | A B C D E
22.  | A B C D E
23.  | A B C D E
24.  | A B C D E

Practice 1.

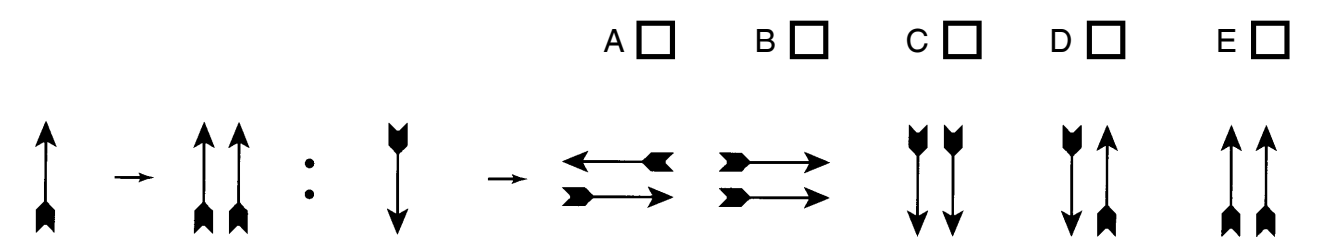

The answer to the first practice question is **C**, because if **ONE** arrow pointing **UP** goes to **TWO** arrows pointing **UP**, then **ONE** arrow pointing **DOWN** goes to **TWO** arrows pointing **DOWN**.

Practice 2.

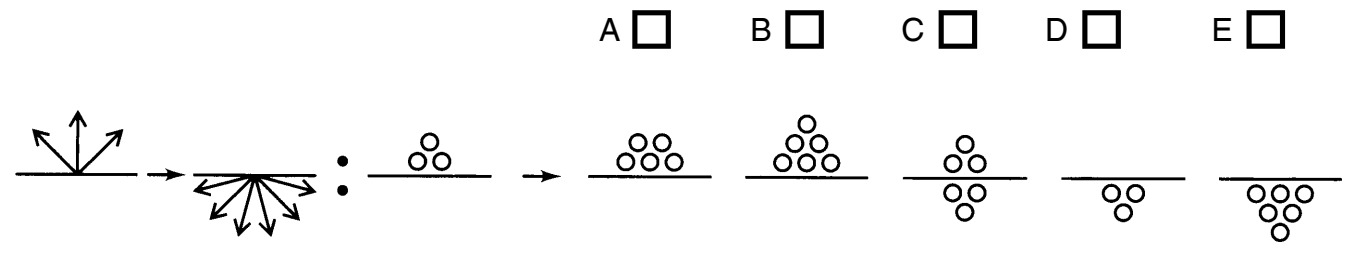

The answer to Practice 2 is **E**, because if **THREE** arrows **ABOVE** the line go to **SIX** arrows **BELOW** the line, then **THREE** circles **ABOVE** the line go to **SIX** circles **BELOW** the line.

There are more puzzles like this on the next few pages. Try to do as many as you can in **10 minutes**. Use a clock or a watch to see when 10 minutes is up. It doesn't matter if you can't do them all in 10 minutes!

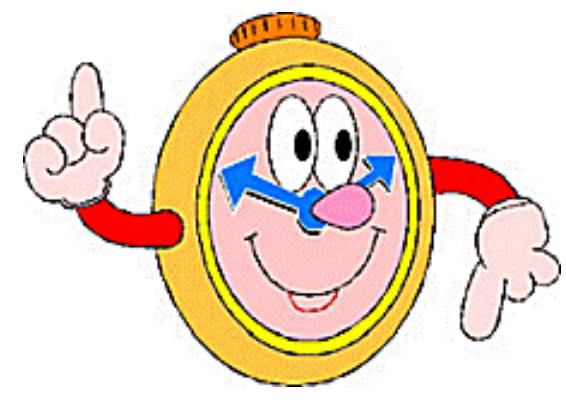

Quiz 4

The puzzles on the next few pages are like the example question below. In each question there are three figures. The first two figures go together. The third figure goes with one of the answer choices. Choose the answer choice that goes with the third figure and tick the box next to your answer.

Example:

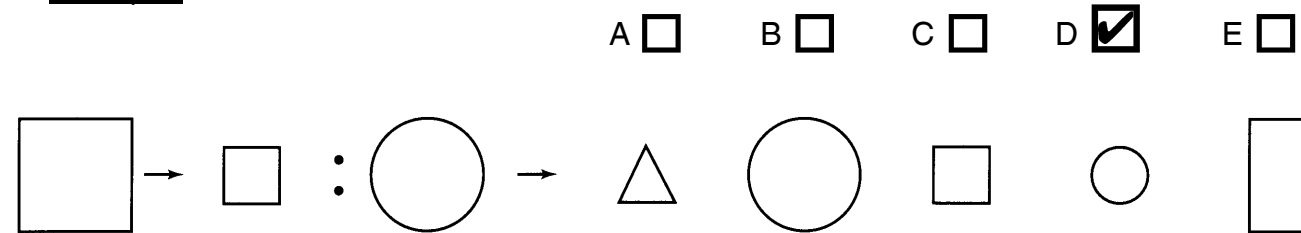

Look at the first pair of figures - the large square and the small square. Think about how these two figures go together. The first two figures are the same shape, but the second one is smaller than the first.

Now look at the third figure - the large circle. It is the first part of a second pair. Look for the figure in the answer choices that completes the pair. The large circle must go with the answer in the same way that the large square goes with the small square. Choose the answer that looks like the large circle but is smaller. The correct answer choice is D.

On the next page there are some practice questions for you to try. Remember to mark your answer choices by ticking the box next to your answer.

These questions are about your life and the things you like to do. Take your time and answer the questions as best you can.

	Very true	Quite true	Not true
1. My parent(s) make sure I set aside quiet time for doing my homework.	<input type="checkbox"/>	<input type="checkbox"/>	<input type="checkbox"/>
2. The television is usually on when I do my homework.	<input type="checkbox"/>	<input type="checkbox"/>	<input type="checkbox"/>
3. I often ask someone at home for help with my homework because I get stuck.	<input type="checkbox"/>	<input type="checkbox"/>	<input type="checkbox"/>
4. Someone (parent, other adult, brother or sister) helps me with homework that I should really do by myself.	<input type="checkbox"/>	<input type="checkbox"/>	<input type="checkbox"/>
5. How many nights per week does your teacher set homework?	0 <input type="checkbox"/>	1 <input type="checkbox"/>	2 <input type="checkbox"/>
	3 <input type="checkbox"/>	4 <input type="checkbox"/>	5+ <input type="checkbox"/>

Please only answer the next question if your teacher sets homework 1 or more nights per week.

6. About how many hours do you spend doing homework each night?	$\frac{1}{2}$ or less <input type="checkbox"/>	1 <input type="checkbox"/>	2 <input type="checkbox"/>
	3 <input type="checkbox"/>	3+ <input type="checkbox"/>	
	Very true	Quite true	Not true
7. My parent(s) think a good education is very important.	<input type="checkbox"/>	<input type="checkbox"/>	<input type="checkbox"/>
8. My parent(s) think that trying to do my best in school is important.	<input type="checkbox"/>	<input type="checkbox"/>	<input type="checkbox"/>
9. I often discuss what I have been doing in school with my parent(s)	<input type="checkbox"/>	<input type="checkbox"/>	<input type="checkbox"/>
10. My parent(s) are interested in the marks I get at school.	<input type="checkbox"/>	<input type="checkbox"/>	<input type="checkbox"/>
11. I have a regular bedtime routine.	<input type="checkbox"/>	<input type="checkbox"/>	<input type="checkbox"/>
12. You can't hear yourself think in our home.	<input type="checkbox"/>	<input type="checkbox"/>	<input type="checkbox"/>
13. It's a real zoo in our home.	<input type="checkbox"/>	<input type="checkbox"/>	<input type="checkbox"/>
14. We are usually able to stay on top of things.	<input type="checkbox"/>	<input type="checkbox"/>	<input type="checkbox"/>
15. There is usually a television turned on somewhere in our home.	<input type="checkbox"/>	<input type="checkbox"/>	<input type="checkbox"/>
16. The atmosphere in our house is calm.	<input type="checkbox"/>	<input type="checkbox"/>	<input type="checkbox"/>



	Very true	Quite true	Not true
17. I often read for fun.	<input type="checkbox"/>	<input type="checkbox"/>	<input type="checkbox"/>
18. My Mum/Dad often reads to me.	<input type="checkbox"/>	<input type="checkbox"/>	<input type="checkbox"/>
19. Someone in our family has taken me to a museum (children's, scientific, art, historical etc) in the last year.	<input type="checkbox"/>	<input type="checkbox"/>	<input type="checkbox"/>
20. We have a computer at home, which I often use.	<input type="checkbox"/>	<input type="checkbox"/>	<input type="checkbox"/>
	0	1-5	6-10
21. How many books for children do you have at home?	<input type="checkbox"/>	<input type="checkbox"/>	<input type="checkbox"/>
	11-20	21-30	31+
22. On a normal school day how many hours of television do you watch?	<input type="checkbox"/>	<input type="checkbox"/>	<input type="checkbox"/>
	0	1	2
	<input type="checkbox"/>	<input type="checkbox"/>	<input type="checkbox"/>
	3	4	4+
	<input type="checkbox"/>	<input type="checkbox"/>	<input type="checkbox"/>
23. On a normal weekend day how many hours of television do you watch?	<input type="checkbox"/>	<input type="checkbox"/>	<input type="checkbox"/>
	0	1	2
	<input type="checkbox"/>	<input type="checkbox"/>	<input type="checkbox"/>
	3	4	4+
	<input type="checkbox"/>	<input type="checkbox"/>	<input type="checkbox"/>

When you are answering these questions about Discipline and Feelings it would help us if you could think about the parent you spend the most time with - the one who is also filling in a TEDS book.

	Very true	Quite true	Not true
24. When I misbehave:			
I am smacked or slapped.	<input type="checkbox"/>	<input type="checkbox"/>	<input type="checkbox"/>
I am told off or shouted at.	<input type="checkbox"/>	<input type="checkbox"/>	<input type="checkbox"/>
My parent(s) explain why what I have done is wrong.	<input type="checkbox"/>	<input type="checkbox"/>	<input type="checkbox"/>
My parent(s) are firm and calm with me.	<input type="checkbox"/>	<input type="checkbox"/>	<input type="checkbox"/>
My parent(s) make a joke out of it.	<input type="checkbox"/>	<input type="checkbox"/>	<input type="checkbox"/>
My Mum/Dad asks someone else to deal with me.	<input type="checkbox"/>	<input type="checkbox"/>	<input type="checkbox"/>
	Often	Sometimes	Rarely or Never
25. My Mum/Dad gets impatient with me.	<input type="checkbox"/>	<input type="checkbox"/>	<input type="checkbox"/>
26. I feel happy about my relationship with my Mum/Dad.	<input type="checkbox"/>	<input type="checkbox"/>	<input type="checkbox"/>
27. My Mum/Dad finds me funny - I make him/her laugh.	<input type="checkbox"/>	<input type="checkbox"/>	<input type="checkbox"/>
28. My Mum/Dad sometimes wishes I would leave him/her alone for a few minutes.	<input type="checkbox"/>	<input type="checkbox"/>	<input type="checkbox"/>

My classroom is a place where...

	Certainly true	Somewhat true	Not true
My teacher listens to what I say	<input type="checkbox"/>	<input type="checkbox"/>	<input type="checkbox"/>
I feel happy	<input type="checkbox"/>	<input type="checkbox"/>	<input type="checkbox"/>
People think a lot of me	<input type="checkbox"/>	<input type="checkbox"/>	<input type="checkbox"/>
What I learn will be useful to me when I leave school	<input type="checkbox"/>	<input type="checkbox"/>	<input type="checkbox"/>
I feel proud to be a pupil	<input type="checkbox"/>	<input type="checkbox"/>	<input type="checkbox"/>
My friends often get into trouble with the teacher	<input type="checkbox"/>	<input type="checkbox"/>	<input type="checkbox"/>
I am popular with other children	<input type="checkbox"/>	<input type="checkbox"/>	<input type="checkbox"/>
Learning is fun	<input type="checkbox"/>	<input type="checkbox"/>	<input type="checkbox"/>

We would like to know what you think about your **classroom** and your **school friends**.
For each item, please mark the box for **Certainly true**, **Somewhat true**, or **Not true**.

My classroom is a place where...	Certainly true	Somewhat true	Not true
I like to be	<input type="checkbox"/>	<input type="checkbox"/>	<input type="checkbox"/>
I am accepted by other children	<input type="checkbox"/>	<input type="checkbox"/>	<input type="checkbox"/>
Work I do will help me in the future	<input type="checkbox"/>	<input type="checkbox"/>	<input type="checkbox"/>
I feel upset	<input type="checkbox"/>	<input type="checkbox"/>	<input type="checkbox"/>
The work we do is interesting to me	<input type="checkbox"/>	<input type="checkbox"/>	<input type="checkbox"/>
My friends care about the work they do in school	<input type="checkbox"/>	<input type="checkbox"/>	<input type="checkbox"/>
My teacher takes an interest in helping me with my work	<input type="checkbox"/>	<input type="checkbox"/>	<input type="checkbox"/>
I feel unhappy	<input type="checkbox"/>	<input type="checkbox"/>	<input type="checkbox"/>
I get on well with the other children	<input type="checkbox"/>	<input type="checkbox"/>	<input type="checkbox"/>
I have a lot of fun	<input type="checkbox"/>	<input type="checkbox"/>	<input type="checkbox"/>
I get excited about the work I do	<input type="checkbox"/>	<input type="checkbox"/>	<input type="checkbox"/>
Things I learn will help me in secondary school	<input type="checkbox"/>	<input type="checkbox"/>	<input type="checkbox"/>
I feel lonely	<input type="checkbox"/>	<input type="checkbox"/>	<input type="checkbox"/>
My teacher treats me fairly	<input type="checkbox"/>	<input type="checkbox"/>	<input type="checkbox"/>
I like to do extra work	<input type="checkbox"/>	<input type="checkbox"/>	<input type="checkbox"/>
My friends try their best to get high marks	<input type="checkbox"/>	<input type="checkbox"/>	<input type="checkbox"/>
My teacher helps me do my best	<input type="checkbox"/>	<input type="checkbox"/>	<input type="checkbox"/>
My teacher helps me do my best	<input type="checkbox"/>	<input type="checkbox"/>	<input type="checkbox"/>
I feel worried	<input type="checkbox"/>	<input type="checkbox"/>	<input type="checkbox"/>
I learn things that I care about	<input type="checkbox"/>	<input type="checkbox"/>	<input type="checkbox"/>
My friends enjoy learning	<input type="checkbox"/>	<input type="checkbox"/>	<input type="checkbox"/>

	Very true	Quite true	Not true
29. I make my Mum/Dad angry.	<input type="checkbox"/>	<input type="checkbox"/>	<input type="checkbox"/>
30. I feel close to my Mum/Dad.	<input type="checkbox"/>	<input type="checkbox"/>	<input type="checkbox"/>
31. I make my Mum/Dad feel frustrated.	<input type="checkbox"/>	<input type="checkbox"/>	<input type="checkbox"/>
32. How many times a week do you usually eat an evening meal with your parent(s)?	0 <input type="checkbox"/>	1 <input type="checkbox"/>	2 <input type="checkbox"/>
	3 <input type="checkbox"/>	4 <input type="checkbox"/>	5 <input type="checkbox"/>
	6 <input type="checkbox"/>	7 <input type="checkbox"/>	
33. On a normal school night how many hours sleep do you usually get?	6 or less <input type="checkbox"/>	7 <input type="checkbox"/>	8 <input type="checkbox"/>
	9 <input type="checkbox"/>	10 <input type="checkbox"/>	11+ <input type="checkbox"/>
	<input type="checkbox"/>	<input type="checkbox"/>	<input type="checkbox"/>

Quiz 2

In this puzzle, we would like you to answer some questions about the meanings of words. Below each question are several answer choices. The best answer describes the meaning of the word. Please tick the box next to your answer.

Your Mum or Dad can help you read the questions, but it is very important that the answers you are give are YOUR answers, not theirs. It doesn't matter if you don't get them all right! Just try your best.

Please tick this box if your Mum or Dad helped you to read the questions:
Remember you can only choose one box

1. What is a cow?

- A farm animal
- Something that goes moo
- A plough

2. What is a bicycle?

- An lollypop
- Something that has wheels
- Something you ride to go places

3. What is a thief?

- A bad person
- A robber
- Someone in jail
- A chief

4. What is a donkey?

- An animal that is like a horse
- A monkey
- Something that has long ears
- Something that lives on a farm

13. On what continent is Brazil?

- South Africa
- Asia
- South America
- Europe

14. In what direction does the sun set?

- North
- East
- South
- West

15. What are hieroglyphics?

- Ancient Greek letters
- Roman numerals
- Egyptian writing
- Cave drawings

16. What is a barometer?

- It measures rainfall
- It measures wind speed
- It measures air pressure
- It measures earthquakes

17. What country in the world has the largest population?

- Africa
- Russia
- New York
- China

18. What causes iron to rust?

- Acid
- Oxygen
- Salt
- Minerals

5. Name three oceans

- River, Lake, Sea
- Indian, Pacific, Atlantic
- Stream, Pond, Creek
- English Channel, Cardigan Bay, Thames

7. Who was Christopher Columbus?

- He was a president
- He was a pilgrim
- He discovered America
- He was an inventor

9. How many hours are there in a day?

- 8
- 12
- 24
- 60

11. How is oxygen returned to the air?

- By breathing
- By plants
- By the wind
- By clouds

6. What does the stomach do?

- Digests food
- Growls
- Breathes
- Swallows

8. Which month has one extra day every four years?

- January
- February
- May
- December

10. What is the capital of Greece?

- Rome
- Cairo
- Crete
- Athens

12. Who was Anne Frank?

- A singer
- A pilot
- A girl who wrote a diary
- A teacher of deaf and blind

5. What does leave mean?

- Move
- Leaf
- Goodbye
- Go away

7. What is an island?

- A eyelid
- A beach with palm trees
- Land surrounded by water
- A place in the ocean

9. What does precise mean?

- Correct
- Exact
- Precious
- Efficient

11. What does absorb mean?

- Soak up
- Absurd
- Dry up
- Evaporate

6. What does brave mean?

- Strong
- Fearless
- You save someone
- Braid

8. What does mimic mean?

- Mystic
- Clown around
- Copy
- Tease

10. What does migrate mean?

- Hibernate
- Migraine
- Fly south
- Move seasonally

12. What does transparent mean?

- Clear
- Look through
- Opaque
- Transplant



Quiz 3

13. What does strenuous mean?

- Tiring for your muscles
- Requiring great effort
- Sinuous
- Painful

15. What does ancient mean?

- Very old
- Out of date
- Anxious
- History

17. What does rivalry mean?

- A rifle
- A competition
- An enemy
- A fight

19. What does unanimous mean?

- Anonymous
- Everyone agrees
- The whole group
- A majority

14. What does boast mean?

- Praise yourself
- Conceited
- Burst
- Brag

16. What is an amendment?

- Something extra
- A commandment
- Government
- Revision

18. What does fable mean?

- A true story
- A story book
- A stable
- A story that teaches a lesson

20. What does seclude mean?

- Leave
- Include
- Isolate
- Alone

In this puzzle, we would like you to answer some general knowledge questions. Below each question are several answer choices. Please tick the box next to your answer. Some are difficult, but it doesn't matter if you don't get all of the right.

Your Mum or Dad can help you read the questions, but it is very important that the answers you are give are YOUR answers, not theirs. It doesn't matter if you don't get them all right! Just try your best.

Please tick this box if your Mum or Dad helped you to read the questions:

1. What must you do to make water boil?

- Heat it
- Put water in it
- Put eggs in
- Stir it

2. What month comes right after March?

- April
- May
- June
- February

3. How many days are there in a week?

- 2
- 5
- 7
- 10

4. How many things make a dozen?

- Six
- Twelve
- Eggs
- Ten

How much do you like:

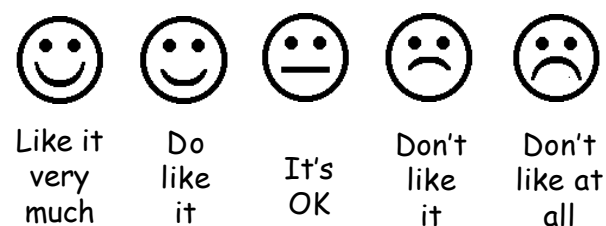

- | | Like it very much | Do like it | It's OK | Don't like it | Don't like at all |
|---|--------------------------|--------------------------|--------------------------|--------------------------|--------------------------|
| 1. Reading? | <input type="checkbox"/> | <input type="checkbox"/> | <input type="checkbox"/> | <input type="checkbox"/> | <input type="checkbox"/> |
| 2. Writing? | <input type="checkbox"/> | <input type="checkbox"/> | <input type="checkbox"/> | <input type="checkbox"/> | <input type="checkbox"/> |
| 3. Spelling? | <input type="checkbox"/> | <input type="checkbox"/> | <input type="checkbox"/> | <input type="checkbox"/> | <input type="checkbox"/> |
| 4. Solving number and money problems? | <input type="checkbox"/> | <input type="checkbox"/> | <input type="checkbox"/> | <input type="checkbox"/> | <input type="checkbox"/> |
| 5. Doing maths in your head? | <input type="checkbox"/> | <input type="checkbox"/> | <input type="checkbox"/> | <input type="checkbox"/> | <input type="checkbox"/> |
| 6. Multiplying and dividing? | <input type="checkbox"/> | <input type="checkbox"/> | <input type="checkbox"/> | <input type="checkbox"/> | <input type="checkbox"/> |
| 7. Learning about nature and living things? | <input type="checkbox"/> | <input type="checkbox"/> | <input type="checkbox"/> | <input type="checkbox"/> | <input type="checkbox"/> |
| 8. Testing things out to see what they can do? (e.g. magnets) | <input type="checkbox"/> | <input type="checkbox"/> | <input type="checkbox"/> | <input type="checkbox"/> | <input type="checkbox"/> |
| 9. Finding out how things work? (e.g. the human body) | <input type="checkbox"/> | <input type="checkbox"/> | <input type="checkbox"/> | <input type="checkbox"/> | <input type="checkbox"/> |
| 10. Playing team games? | <input type="checkbox"/> | <input type="checkbox"/> | <input type="checkbox"/> | <input type="checkbox"/> | <input type="checkbox"/> |
| 11. Races and competitions? | <input type="checkbox"/> | <input type="checkbox"/> | <input type="checkbox"/> | <input type="checkbox"/> | <input type="checkbox"/> |
| 12. PE classes? | <input type="checkbox"/> | <input type="checkbox"/> | <input type="checkbox"/> | <input type="checkbox"/> | <input type="checkbox"/> |

Now we would like to know about you and what you think and do. Please answer all the items as best you can even if you are not sure or the item seems silly! For each question, please think about how things have been for you the last three months.

Tick one of the boxes: either **Very true**, **Quite true**, or **Not true** for each item. Leave items blank if you do not want to answer them

- | | Very true | Quite true | Not true |
|---|--------------------------|--------------------------|--------------------------|
| I am helpful if someone is hurt, upset or feeling ill | <input type="checkbox"/> | <input type="checkbox"/> | <input type="checkbox"/> |
| I am easily distracted, I find it difficult to concentrate | <input type="checkbox"/> | <input type="checkbox"/> | <input type="checkbox"/> |
| I often argue with adults | <input type="checkbox"/> | <input type="checkbox"/> | <input type="checkbox"/> |
| I am often told off for lying or cheating | <input type="checkbox"/> | <input type="checkbox"/> | <input type="checkbox"/> |
| I often refuse to do what adults ask me | <input type="checkbox"/> | <input type="checkbox"/> | <input type="checkbox"/> |
| I worry a lot | <input type="checkbox"/> | <input type="checkbox"/> | <input type="checkbox"/> |
| I try to be nice to other people. I care about their feelings | <input type="checkbox"/> | <input type="checkbox"/> | <input type="checkbox"/> |
| I am jumpy and I cannot stay still for long | <input type="checkbox"/> | <input type="checkbox"/> | <input type="checkbox"/> |
| I get a lot of headaches, stomach-aches or sickness | <input type="checkbox"/> | <input type="checkbox"/> | <input type="checkbox"/> |
| I like to share with others (food, games, pens etc) | <input type="checkbox"/> | <input type="checkbox"/> | <input type="checkbox"/> |
| I get very angry and often lose my temper | <input type="checkbox"/> | <input type="checkbox"/> | <input type="checkbox"/> |
| I usually do as I am told | <input type="checkbox"/> | <input type="checkbox"/> | <input type="checkbox"/> |
| I often do things to annoy people on purpose | <input type="checkbox"/> | <input type="checkbox"/> | <input type="checkbox"/> |
| I am often fidgeting or squirming | <input type="checkbox"/> | <input type="checkbox"/> | <input type="checkbox"/> |
| I have one good friend or more | <input type="checkbox"/> | <input type="checkbox"/> | <input type="checkbox"/> |
| I fight a lot and I make other people do what I want | <input type="checkbox"/> | <input type="checkbox"/> | <input type="checkbox"/> |
| I am often unhappy or tearful | <input type="checkbox"/> | <input type="checkbox"/> | <input type="checkbox"/> |
| Other people my age like me | <input type="checkbox"/> | <input type="checkbox"/> | <input type="checkbox"/> |
| I am nervous in new situations, I easily lose confidence | <input type="checkbox"/> | <input type="checkbox"/> | <input type="checkbox"/> |



	Very true	Quite true	Not true
I am kind to younger children	<input type="checkbox"/>	<input type="checkbox"/>	<input type="checkbox"/>
I easily get annoyed by other people	<input type="checkbox"/>	<input type="checkbox"/>	<input type="checkbox"/>
Other children or young people pick on me or bully me	<input type="checkbox"/>	<input type="checkbox"/>	<input type="checkbox"/>
I often volunteer to help others (parents, teachers, children)	<input type="checkbox"/>	<input type="checkbox"/>	<input type="checkbox"/>
I think before I do things	<input type="checkbox"/>	<input type="checkbox"/>	<input type="checkbox"/>
I take things that are not mine from home, school, or other places	<input type="checkbox"/>	<input type="checkbox"/>	<input type="checkbox"/>
I get on better with adults than with people my own age	<input type="checkbox"/>	<input type="checkbox"/>	<input type="checkbox"/>
I am often angry	<input type="checkbox"/>	<input type="checkbox"/>	<input type="checkbox"/>
I have many fears, I am easily scared	<input type="checkbox"/>	<input type="checkbox"/>	<input type="checkbox"/>
I finish the work I'm doing. My attention is good	<input type="checkbox"/>	<input type="checkbox"/>	<input type="checkbox"/>
I am usually on my own. I like to play alone or keep to myself	<input type="checkbox"/>	<input type="checkbox"/>	<input type="checkbox"/>

On these pages there are a set of questions asking you how good you think you are at different activities, and how much you like these activities.

There are no right or wrong answers. Everyone will have different answers because different kids have different feelings.



How good do you think you are at:

	Very good	Quite good	Doing OK	Not so good	Not at all good
1. Reading?	<input type="checkbox"/>	<input type="checkbox"/>	<input type="checkbox"/>	<input type="checkbox"/>	<input type="checkbox"/>
2. Writing?	<input type="checkbox"/>	<input type="checkbox"/>	<input type="checkbox"/>	<input type="checkbox"/>	<input type="checkbox"/>
3. Spelling?	<input type="checkbox"/>	<input type="checkbox"/>	<input type="checkbox"/>	<input type="checkbox"/>	<input type="checkbox"/>
4. Solving number and money problems?	<input type="checkbox"/>	<input type="checkbox"/>	<input type="checkbox"/>	<input type="checkbox"/>	<input type="checkbox"/>
5. Doing maths in your head?	<input type="checkbox"/>	<input type="checkbox"/>	<input type="checkbox"/>	<input type="checkbox"/>	<input type="checkbox"/>
6. Multiplying and dividing?	<input type="checkbox"/>	<input type="checkbox"/>	<input type="checkbox"/>	<input type="checkbox"/>	<input type="checkbox"/>
7. Learning about nature and living things?	<input type="checkbox"/>	<input type="checkbox"/>	<input type="checkbox"/>	<input type="checkbox"/>	<input type="checkbox"/>
8. Testing things out to see what they can do? (e.g. magnets)	<input type="checkbox"/>	<input type="checkbox"/>	<input type="checkbox"/>	<input type="checkbox"/>	<input type="checkbox"/>
9. Finding out how things work? (e.g. the human body)	<input type="checkbox"/>	<input type="checkbox"/>	<input type="checkbox"/>	<input type="checkbox"/>	<input type="checkbox"/>
10. Playing team games?	<input type="checkbox"/>	<input type="checkbox"/>	<input type="checkbox"/>	<input type="checkbox"/>	<input type="checkbox"/>
11. Races and competitions?	<input type="checkbox"/>	<input type="checkbox"/>	<input type="checkbox"/>	<input type="checkbox"/>	<input type="checkbox"/>
12. PE classes?	<input type="checkbox"/>	<input type="checkbox"/>	<input type="checkbox"/>	<input type="checkbox"/>	<input type="checkbox"/>



My Story

We would like you to make up a story for us.

On the next page you will see three different pictures, 1, 2 and 3

Together they make a little story about a farm.

Try to think hard about what you see in the pictures. After you have looked at them carefully, write your story on the next page of this book.

Have fun making your story interesting, creative or even funny!



+

1

+



2



3



+

+

My Story

We would like you to write your story on this page.

Try to think hard about what you saw in the pictures and enjoy making up your story.

If you don't have room to write all of the story on this page, you can write on the other side too.

